

219

TAKE THE "A" TRAIN

Arranged by WILFRED ROBERTS

By BILLY STRAYHORN

1st Eb Alto Saxophone

Moderate 4 Beat Swing

4th Tbn

*Unis.
Soli*

SU-113

1st Eb Alto Saxophone

TAKE THE "A" TRAIN

Arranged by WILFRED ROBERTS

By BILLY STRAYHORN

3rd Eb Alto Saxophone

Moderate 4 Beat Swing

Unis. SOli

SU-113

Copyright 1941 by TEMPO MUSIC, INC., New York
This arrangement Copyright © 1959 by TEMPO MUSIC, INC. Used by Permission
International Copyright Secured Made in U.S.A. All Rights Reserved

3rd Eb Alto Saxophone

(D)

(E)

(F)

(G) Unis.

(H) 3rd Tpt

(I)

219

TAKE THE "A" TRAIN

Arranged by WILFRED ROBERTS

By BILLY STRAYHORN

2nd B \flat Tenor Saxophone

Moderate 4 Beat Swing
3rd Tbn

Unis.
Soli

2nd B \flat Tenor Saxophone

217

TAKE THE "A" TRAIN

Arranged by WILFRED ROBERTS

By BILLY STRAYHORN

4th B \flat Tenor Saxophone

Moderate 4 Beat Swing

2 *Unis. Soli.*

(A)

(B)

(C) 2

(D)

4th Bb Tenor Saxophone

219

TAKE THE "A" TRAIN

Arranged by WILFRED ROBERTS

5th Eb Baritone Saxophone

Moderate 4 Beat Swing

By BILLY STRAYHORN

Junior + Soph.

Solo

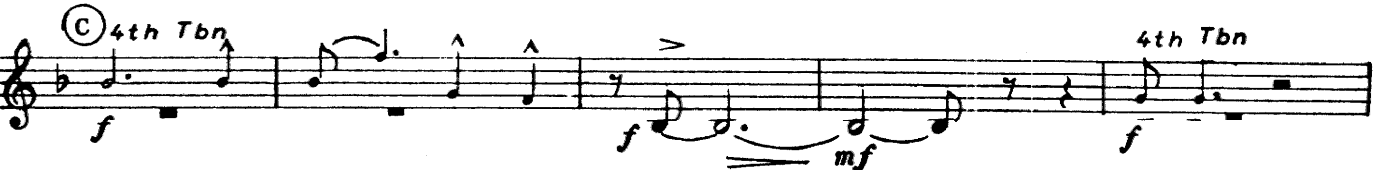

5th Sax. Eb Baritone

(E) Solo

(F)

(G) 4th Tbn

(H) 4th Tbn.

Solo

(I)

219

TAKE THE "A" TRAIN

Arranged by WILFRED ROBERTS

By BILLY STRAYHORN

1st Bb Trumpet

Moderate 4 Beat Swing *ST. MUTE*

TAKE THE "A" TRAIN

Arranged by WILFRED ROBERTS

By BILLY STRAYHORN

2nd Bb Trumpet

Moderate 4 Beat Swing

5 St. Mute *f* *mf*

(A) *unis.* *mf*

Mute Out Open *f*

(B) *mf* (C) *f*

(D) *mf* *f* HAT *mf*

HAT *mp* Open *f*

(E) *unis.* *mf* *f* (F) *mf*

(G)

(H) 1 2

(I) *f*

219

TAKE THE "A" TRAIN

Arranged by WILFRED ROBERTS

By BILLY STRAYHORN

3rd B \flat Trumpet

Moderate 4 Beat Swing ST.MUTE

16 TAKE THE "A" TRAIN

Arranged by WILFRED ROBERTS

By BILLY STRAYHORN

4th B \flat Trumpet

Moderate 4 Beat Swing *ST. MUTE*

219

TAKE THE "A" TRAIN

Arranged by WILFRED ROBERTS

By BILLY STRAYHORN

1st Trombone

Moderate 4 Beat Swing

Hat, Soli.

TAKE THE "A" TRAIN

Arranged by WILFRED ROBERTS

By BILLY STRAYHORN

2nd Trombone

Moderate 4 Beat Swing

Hat, Soli

TAKE THE "A" TRAIN

Arranged by WILFRED ROBERTS

By BILLY STRAYHORN

3rd Trombone

Moderate 4 Beat Swing

Hat, Soli

TAKE THE "A" TRAIN

Arranged by WILFRED ROBERTS

By BILLY STRAYHORN

4th Trombone

Moderate 4 Beat Swing
Hat, Soli

SU-113

TAKE THE "A" TRAIN

Arranged by WILFRED ROBERTS

By BILLY STRAYHORN

Drums

Moderate 4 Beat Swing
Brush on Cym. CUP

16 TAKE THE "A" TRAIN

Arranged by WILFRED ROBERTS

By BILLY STRAYHORN

String Bass

Moderate 4 Beat Swing

TAKE THE "A" TRAIN

Arranged by WILFRED ROBERTS

By BILLY STRAYHORN

Guitar

Moderate 4 Beat Swing

SU-113

Copyright 1941 by TEMPO MUSIC, INC., New York
This arrangement Copyright © 1959 by TEMPO MUSIC, INC. Used by Permission
International Copyright-Secured Made in U.S.A. All Rights Reserved

2
Guitar

Bb9(11) Bb9(11) B9 Bbm7 E9 Eb9 Eb6 Bbm7

f

(E) Ab6 Adim Bbm7 Bdim F6 Gm7 Db9 C9 Gb9

f

(F) F6 F6 G9(11) G9(11)

mf

Gm7 Gm7 C7(-9) F6 Fmaj9 Bbmaj7 Eb7 E9

(G) F6 F6 Fmaj9 G9(11) G9(11) Db9

Gm9 Gm7 C7 Gb9 F6 Bbm6 F6

(H) Bb6 Bb6 Bb6-9 Bbmaj7 Bb7 Ebmaj7 Ab7

G7 Ab7 G7 Ab7 Gm7 Db9 C9 E9

f

(I) F6 Fmaj7 G9(11) G9(11) Gm7

C9 Gb7 F6 F#dim Gm7 Eb7 E9 F6 Gb9 Fmaj9

219

TAKE THE "A" TRAIN

Arranged by WILFRED ROBERTS

By BILLY STRAYHORN

Piano

Moderate 4 Beat Swing

Ab6 Adim Bbm7 Eb-9 Ab6 Adim Bbm7 Bdim

mp *mf*

Cm7 Bdim Bbm7 A7 Ab6 Adim Bbm7 Bdim Cm7 Bdim.

f *mf*

Bbm7 A9 (A) Ab6 Ab6 Bb9(11) Bb9(11) E7

mf

Bbm7 Eb7 Eb9 Ab6 Bbm7 Eb-9 A7

f

(B) Ab6 Ab6 Bb9(11) Bb9(11) Bbm7

mf

Eb7 Ab6 Ab7 (C) Db6 Db6

Db6 Abdim Db6 Bb7 Bb7

Bbm7 Eb7 A9 (D) Ab6 Ab6

Bb9(11) Bb9(11) B9 Bbm7 E9 Eb9 Eb6 Bbm7

(E) Ab6 Adim Bbm7 Bdim F6 Gm7 Db9 C9 Gb7

(F) F6 F6 G9(11) G9(11) Gm7

Gm7 C7(-9) F6 Fmaj9 Bbmaj7 Eb7 E9 (G) F6 F6 Fmaj9

G9(11) G9(11) Db9 Gm9 Gm7 C7 Gb9

F6 Bbm6 F6 (H) Bb6 Bb6 Bbmaj7 Bb7

Ebmaj7 Ab7 G7 Ab7 G7 Ab7 Gm7 Db9 C9 E9

(I) F6 Fmaj7 G9(11) G9(11) Gm7

C9 Gb7 F6 F#dim Gm7 Eb7 E9 F6 Gb9 Fmaj9

214

TAKE THE "A" TRAIN

Arranged by WILFRED ROBERTS

By BILLY STRAYHORN

Conductor's Guide

Moderate 4 Beat Swing

The musical score is written for a conductor's guide and includes the following parts and markings:

- Staff 1:** Tbn (Tuba), Sax (Saxophone), Bar. (Baritone), Sax. mp (Saxophone mezzo-piano), mf (mezzo-forte).
- Staff 2:** Sax 8va (Saxophone 8va), Tpts Muted (Trumpets Muted).
- Staff 3:** Tpts (Trumpets), mf (mezzo-forte), Saxes mf (Saxophones mezzo-forte).
- Staff 4:** Tpts (Trumpets), marked with a circled 'A'.
- Staff 5:** Brass Open (Brass instruments open), Saxes (Saxophones).
- Staff 6:** Tbn, unis. (Tuba, unison), 8va (8va), marked with a circled 'B'.
- Staff 7:** Tpts (Trumpets), Saxes (Saxophones), Sxs (Saxophones), Brass (Brass), Tbn (Tuba), mf (mezzo-forte), f (forte).
- Staff 8:** Tbn (Tuba), Sxs (Saxophones), marked with a circled 'C'.
- Staff 9:** Tbn (Tuba), Saxs Tbn (Saxophones and Tuba), Tpts in Hat (Trumpets in Hat), Tpts & Tbn (Trumpets and Tuba), Saxs (Saxophones), marked with a circled 'D'.

SU-113

Tpts
Tbrs
f

(E) Tpts
Saxes
mf f mf

(F) Tpts
Sxs
Tbns & vva

TUTTI
Brass

(G) Sax. unis.

(H) Brass

(H) Brass
Sxs

Sxs
Bar. Sax. + f
Bass

(I) Sxs & Tbns

(I) Sxs & Tbns

Tbns